

CERTIFIED SURVEY MAP 10667

Being a division of Lot 2 and Lot 3, Certified Survey Map No. 9764, located in part of the Northwest 1/4 and Northeast 1/4 of the Southwest 1/4 of Section 21, Town 8 North, Range 18 East, Village of Chenequa, Waukesha County, Wisconsin.

NOTE(S):

- 1) See sheet 4 of 8 for existing structures and easement information.
- 2) See sheet 5 of 8 for curve data.
- 3) No areas of wetlands exist between the waters edge and the OHWM of North Lake.

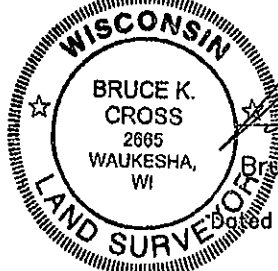
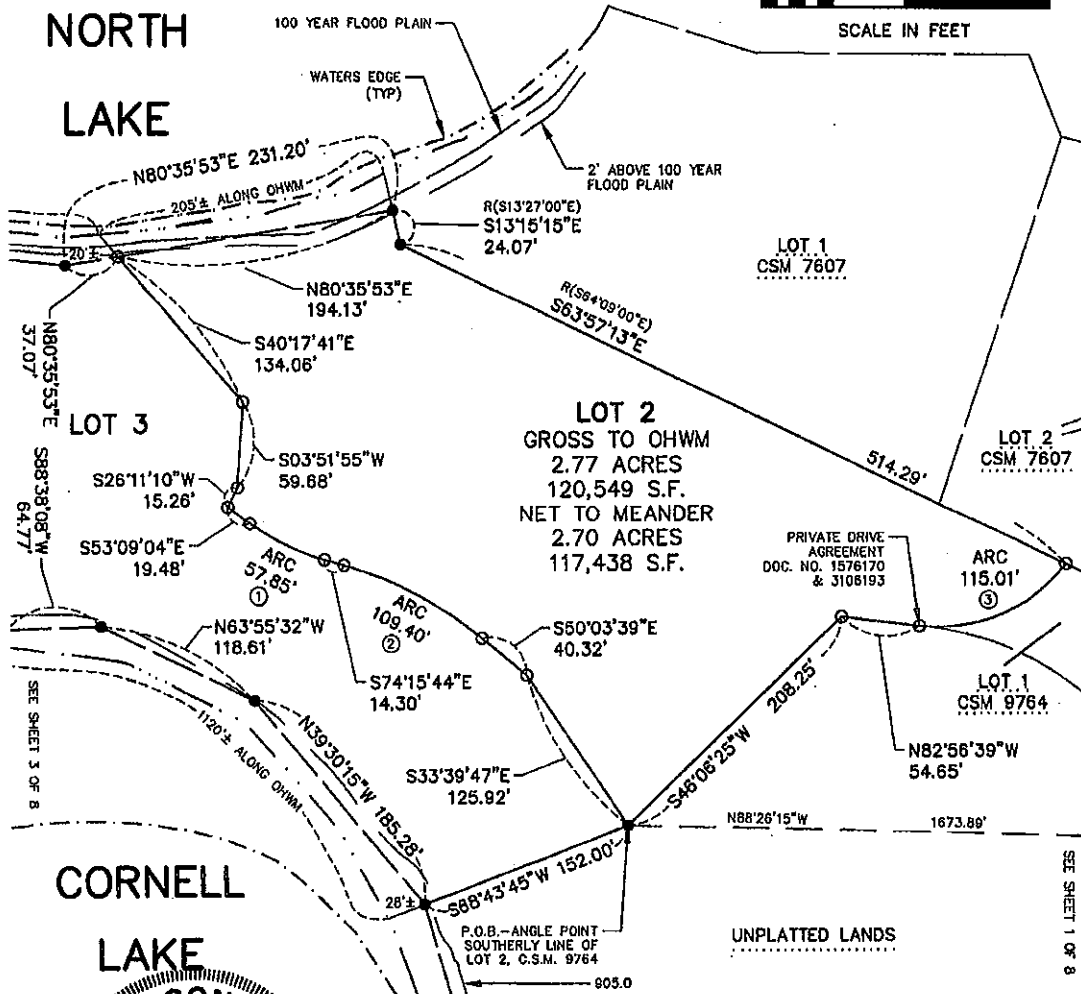
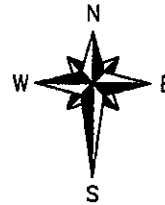

Bruce K. Cross, R.L.S. 2665
 Dated this 13th day of February, 2009

PREPARED FOR:
 Thomas & Gabriele Eschweiler
 Carl & Mary Alice Eschweiler
PREPARED BY:
 Ruckert & Mielke, Inc.
 W233 N2080 Ridgeview Pkwy.
 Waukesha, WI 53188

326